



Republic of the Philippines  
**Department of Education**  
 Region VIII  
**SCHOOLS DIVISION OF NORTHERN SAMAR**

**COMPARATIVE ASSESSMENT RESULT (CAR)**

Annex I

**Position: NURSE II**

Office/Bureau/Service Unit where the vacancy exist: **SUMOROY AGRO INDUSTRIAL SCHOOL**

Plantilla Item Number:

Date of Final Deliberation: **December 28, 2023**

Name of Applicant	Address	Application Code	COMPARATIVE ASSESSMENT RESULT										Remarks	For Background Investigation (Y/N)	For Appointment (to be filled-out by the Appointing Officer/Authority; Please sign opposite the name of the applicant)	For Probation (Please identify period of probation (6 months or 1 year) in accordance with Section F of DO 019, s. 2022)
			Education (5)	Training (10)	Experience (15)	Performance (20)	Outstanding Accomplishment (10)	Application of Education (10)	Application of L&D (10)	Potential (20)	Total (100)					
1		NURS2 003	3.000	10.000	15.000	16.960	0.000	10.000	7.000	14.140	76.100					
2		NURS2 001	5.000	10.000	15.000	17.280	2.000	0.000	0.000	18.000	67.280					
3		NURS2 002	3.000	10.000	15.000	18.320	0.000	0.000	5.000	14.140	65.460					
4		NURS2 004	0.000	6.000	6.000	0.000	0.000	0.000	0.000	15.710	27.710					

Prepared by the HRMPSB

  
**CARMENCITA L. MARTIRES**  
 HRMO  
 HRMPSB Member

  
**MICHELLE D. CAGUIMBAL**  
 Administrative Officer V  
 HRMPSB Member

  
**ROBERTO ORIAS JR.**  
 SEPS/DepEd NEU Pres.  
 HRMPSB Member

  
**NOE M. HERMOSILLA**  
 Chief, SGOD  
 HRMPSB Member

  
**CRISTA JOY C. ABOGADIE, PhD, CESO VI**  
 Assistant Schools Division Superintendent  
 HRMPSB Chairperson

Appointment conferred by:

  
**GAUDENCIO C. ALJIBE JR., PhD, CESO VI**  
 OIC - Schools Division Superintendent  
 Appointing Authority



Republic of the Philippines  
**Department of Education**  
 Region VIII  
**SCHOOLS DIVISION OF NORTHERN SAMAR**

Annex I

**COMPARATIVE ASSESSMENT RESULT (CAR)**

**Position: DENTIST II**

Office/Bureau/Service Unit where the vacancy exist: *Division Office*

Plantilla Item Number:

Date of Final Deliberation: **December 28, 2023**

Name of Applicant	Address	Application Code	COMPARATIVE ASSESSMENT RESULT										Remarks	For Background Investigation (Y / N) Yes/No	For Appointment (to be filled-out by the Appointing Officer/Authority; Please sign opposite the name of the applicant)	For Probation (Please identify period of probation (6 months or 1 year) in accordance with Section F of DO 019, s. 2022)
			Education (5)	Training (10)	Experience (15)	Performance (20)	Outstanding Accomplishment (10)	Application of Education (10)	Application of L&D (10)	Potential (20)	Total (100)					
1		DENT2 001	0.000	10.000	15.000	19.040	2.000	0.000	5.000	19.000	70.040					
2		DENT2 002	0.000	10.000	15.000	18.000	0.000	0.000	0.000	16.330	59.330					
3		DENT2 003	0.000	10.000	15.000	17.880	0.000	0.000	0.000	12.660	55.540					

Prepared by the HRMPSB

**CARMENCITA L. MARTIRES**  
 HRMO  
 HRMPSB Member

**MICHELLE D. CAGUIMBAL**  
 Administrative Officer V  
 HRMPSB Member

**ROBERTO ORIAS JR.**  
 SEPS/DepEd NEU Pres.  
 HRMPSB Member

**NOE M. HERMOSILLA**  
 Chief, SGOD  
 HRMPSB Member

**CRISTA JOY C. ABOGADIE, PhD, CESO VI**  
 Assistant Schools Division Superintendent  
 HRMPSB Chairperson

Appointment conferred by:

**GAUDENCIO C. ALJIBE JR., PhD, CESO VI**  
 OIC - Schools Division Superintendent  
 Appointing Authority

Republic of the Philippines  
**Department of Education**  
 Regional Office VIII  
**SCHOOLS DIVISION OF NORTHERN SAMAR**

Annex I

**COMPARATIVE ASSESSMENT RESULT (CAR)**

**Position: PROJECT DEVELOPMENT OFFICER I**  
 Office/Bureau/Service Unit where the vacancy exist: **Division Office**

Plantilla Item Number:  
 Date of Final Deliberation: **December 28, 2023**

Name of Applicant	Address	Application Code	COMPARATIVE ASSESSMENT RESULT										Remarks	For Background Investigation (Y / N) Yes/No	For Appointment (to be filled-out by the Appointing Officer/Authority; Please sign opposite the name of the applicant)	For Probation (Please identify period of probation (6 months or 1 year) in accordance with Section F of DO 019, s. 2022)
			Education (5)	Training (10)	Experience (15)	Performance (20)	Outstanding Accomplishment (10)	Application of Education (10)	Application of L&D (10)	Potential (20)	Total (100)					
1		PDOI 036	5.000	10.000	15.000	19.452	3.000	8.900	5.000	19.000	85.352					
2		PDOI 025	5.000	10.000	15.000	18.132	0.000	10.000	7.000	19.000	84.132					
3		PDOI 026	0.000	10.000	15.000	19.800	3.000	10.000	7.000	19.000	83.800					
4		PDOI 018	0.000	10.000	15.000	14.200	9.000	7.900	0.000	20.000	76.100					
5		PDOI 020	2.000	10.000	15.000	17.960	3.000	6.900	5.000	16.000	75.860					
6		PDOI 038	0.000	10.000	15.000	17.468	1.000	6.900	5.000	20.000	75.368					
7		PDOI 029	0.000	10.000	15.000	18.080	2.000	8.900	0.000	20.000	73.980					
8		PDOI 007	0.000	8.000	15.000	18.680	0.000	6.900	5.000	20.000	73.580					
9		PDOI 013	0.000	10.000	15.000	19.280	0.000	8.900	0.000	20.000	73.180					
10		PDOI 010	0.000	6.000	15.000	19.000	2.000	8.900	1.000	20.000	71.900					
11		PDOI 037	0.000	10.000	15.000	19.120	0.000	6.900	0.000	20.000	71.020					
12		PDOI 009	0.000	10.000	15.000	18.000	2.000	8.900	0.000	16.750	70.650					
13		PDOI 035	0.000	4.000	15.000	18.600	2.000	7.900	5.000	18.000	70.500					
14		PDOI 016	0.000	10.000	15.000	17.000	0.000	6.900	5.000	16.000	69.900					
15		PDOI 027	5.000	6.000	15.000	18.600	3.000	4.900	0.000	15.750	68.250					
16		PDOI 040	0.000	10.000	15.000	19.300	0.000	8.900	0.000	15.000	68.200					
17		PDOI 032	5.000	10.000	9.000	16.480	0.000	9.900	0.000	16.750	67.130					
18		PDOI 039	0.000	10.000	15.000	18.000	2.000	5.000	3.000	14.000	67.000					
19		PDOI 019	0.000	10.000	15.000	16.000	0.000	5.900	0.000	19.000	65.900					
20		PDOI 011	0.000	10.000	15.000	16.334	0.000	5.900	0.000	18.000	65.234					
21		PDOI 001	0.000	10.000	15.000	16.112	0.000	4.900	0.000	18.500	64.512					
22		PDOI 004	0.000	10.000	15.000	16.640	0.000	4.900	0.000	17.500	64.040					
23		PDOI 017	0.000	10.000	12.000	19.060	0.000	5.900	0.000	17.000	63.960					
24		PDOI 021	1.000	6.000	15.000	17.600	0.000	6.900	0.000	17.000	63.500					
25		PDOI 030	0.000	10.000	9.000	13.480	0.000	6.900	0.000	20.000	59.380					
26		PDOI 012	0.000	6.000	0.000	17.080	0.000	8.900	7.000	20.000	58.980					
27		PDOI 034	0.000	0.000	15.000	17.600	0.000	6.900	0.000	19.000	58.500					
28		PDOI 005	0.000	10.000	3.000	16.200	2.000	7.900	0.000	18.000	57.100					
29		PDOI 003	0.000	0.000	15.000	18.800	0.000	5.900	0.000	17.000	56.700					
30		PDOI 014	0.000	0.000	15.000	20.000	0.000	4.900	0.000	15.750	55.650					
31		PDOI 024	0.000	0.000	15.000	16.000	0.000	6.900	0.000	17.750	55.650					

*WAT*

Republic of the Philippines  
**Department of Education**  
 Regional Office VIII  
**SCHOOLS DIVISION OF NORTHERN SAMAR**

32			PDOI 015	0.000	8.000	15.000	7.440	0.000	6.900	0.000	18.000	55.340			
33			PDOI 002	0.000	8.000	15.000	6.332	0.000	8.900	0.000	13.000	51.232			
34			PDOI 023	0.000	10.000	3.000	14.350	0.000	6.900	0.000	16.750	51.000			
35			PDOI 028	0.000	0.000	9.000	16.900	0.000	5.900	0.000	17.750	49.550			
36			PDOI 022	0.000	0.000	3.000	18.800	2.000	8.900	0.000	16.000	48.700			
37			PDOI 006	0.000	0.000	0.000	18.200	0.000	7.900	0.000	17.000	43.100			
38			PDOI 033	0.000	0.000	0.000	13.400	0.000	4.900	0.000	20.000	38.300			

Prepared by the HRMPSB

  
**CARMENCITA L. MARTIRES**  
 HRMO  
 HRMPSB Member

  
**MICHELLE D. CAGUIMBAL**  
 Administrative Officer V  
 HRMPSB Member

  
**ROBERTO ORIAS JR.**  
 SEPS/DepEd NEU Pres.  
 HRMPSB Member

  
**NOEL M. HERMOSILLA**  
 Chief, SGOD  
 HRMPSB Member

  
**CRISTA JOY C. ABOGADIE, PhD, CESO VI**  
 Assistant Schools Division Superintendent  
 HRMPSB Chairperson

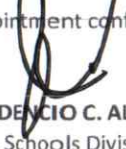
Appointment conferred by:  
  
**GAUDENCIO C. ALJIBE JR., PhD, CESO VI**  
 OIC - Schools Division Superintendent  
 Appointing Authority

Republic of the Philippines  
**Department of Education**  
 Regional Office VIII  
**SCHOOLS DIVISION OF NORTHERN SAMAR**  
**COMPARATIVE ASSESSMENT RESULT (CAR)**

Annex I

Position: **ADMINISTRATIVE OFFICER II**  
 Office/Bureau/Service Unit where the vacancy exist: *Division Office*

Plantilla Item Number:  
 Date of Final Deliberation: **December 28, 2023**

1	Name of Applicant	Address	Application Code	COMPARATIVE ASSESSMENT RESULT								Remarks	For Background Investigation (Y / N) Yes/No	For Appointment (to be filled-out by the Appointing Officer/Authority; Please sign opposite the name of the applicant)	For Probation (Please identify period of probation (6 months or 1 year) in accordance with Section F of DO 019, s. 2022)
				Education (5)	Training (10)	Experience (15)	Performance (20)	Outstanding Accomplishment (10)	Application of Education (10)	Application of L&D (10)	Potential (20)				
2			AOII 749	0	10	15	19.880	6	10.00	10	20.000	90.880			
3			AOII 436	5	10	15	18.200	2	9.90	10	20.000	90.100			
4			AOII 416	5	10	15	17.950	2	10.00	7	20.000	86.950			
5			AOII 338	5	10	15	18.132	0	10.00	7	20.000	85.132			
6			AOII 307	0	10	15	19.200	6	7.90	7	20.000	85.100			
7			AOII 199	5	10	15	20.000	0	7.90	7	20.000	84.900			
8			AOII 440	5	10	15	18.000	2	7.90	7	20.000	84.900			
9			AOII 034	4	8	15	19.200	3	10.00	7	18.250	84.450			
10			AOII 597	0	10	15	18.480	4	9.90	7	19.000	83.380			
11			AOII 441	0	10	15	18.680	3	8.90	7	20.000	82.580			
12			AOII 334	0	10	15	19.000	0	8.90	10	19.000	81.900			
13			AOII 435	0	10	15	18.870	2	6.90	10	19.000	81.770			
14			AOII 439	5	10	15	18.000	2	6.90	5	19.800	81.700			
15			AOII 231	5	10	15	18.776	4	8.90	7	13.000	81.676			
16			AOII 201	0	10	15	19.000	2	8.90	7	19.500	81.400			
17			AOII 161	0	10	15	17.880	2	10.00	7	19.250	81.130			
18			AOII 516	1	10	15	18.080	0	10.00	7	20.000	81.080			
19			AOII 124	5	10	15	20.000	6	4.90	5	15.000	80.900			
20			AOII 327	5	10	15	20.000	0	8.90	5	17.000	80.900			
21			AOII 525	0	10	15	18.880	0	10.00	7	20.000	80.880			
22			AOII 153	0	10	15	19.720	5	7.90	7	16.000	80.620			
23			AOII 437	5	10	15	19.600	6	5.90	0	19.000	80.500			
24			AOII 192	0	10	15	18.440	0	10.00	7	20.000	80.440			
25			AOII 531	0	10	15	19.200	0	10.00	7	19.000	80.200			
26			AOII 690	0	10	15	18.200	0	10.00	7	20.000	80.200			
27			AOII 791	3	10	12	20.000	2	8.90	5	19.000	79.900			
28			AOII 766	0	10	15	18.320	2	10.00	7	17.500	79.820			
29			AOII 339	0	10	15	18.680	3	10.00	7	16.000	79.680			
30			AOII 510	0	10	15	20.000	2	6.00	7	19.500	79.500			
31			AOII 521	0	10	15	18.200	1	10.00	7	18.300	79.500			
32			AOII 336	0	10	15	18.000	2	9.90	5	19.500	79.400			
33			AOII 431	0	10	15	19.470	0	10.00	7	17.500	78.970			
34			AOII 016	0	10	15	18.920	0	10.00	5	20.000	78.920			
35			AOII 340	5	10	15	20.000	0	8.90	7	13.000	78.900			
36			AOII 373	0	10	12	20.000	4	7.90	10	15.000	78.900			
37			AOII 337	4	10	15	18.800	0	5.90	5	20.000	78.700			
38			AOII 135	0	10	15	19.760	6	8.90	0	19.000	78.660			

*Handwritten signatures and initials*

Republic of the Philippines  
**Department of Education**  
 Regional Office VIII

**SCHOOLS DIVISION OF NORTHERN SAMAR**

38		AOII 721	0	10	15	18.200	6	6.90	5	17.500	78.600				
39		AOII 573	0	10	15	18.400	2	6.90	7	19.000	78.300				
40		AOII 157	0	10	15	18.320	2	7.90	7	18.000	78.220				
41		AOII 001	0	10	15	19.200	4	5.90	9	15.000	78.100				
42		AOII 064	0	10	15	19.000	2	8.90	7	16.000	77.900				
43		AOII 295	0	10	12	20.000	4	8.90	5	18.000	77.900				
44		AOII 528	0	10	15	17.800	0	9.90	7	18.000	77.700				
45		AOII 407	0	10	15	19.400	5	8.90	0	19.250	77.550				
46		AOII 610	0	10	15	19.452	3	6.90	7	16.000	77.352				
47		AOII 596	0	10	15	19.000	5	5.90	5	17.250	77.150				
48		AOII 300	0	10	15	18.132	0	7.00	7	20.000	77.132				
49		AOII 106	5	10	15	19.320	4	8.70	0	15.000	77.020				
50		AOII 095	0	10	15	17.800	2	6.90	5	20.000	76.700				
51		AOII 760	0	10	12	17.628	0	10.00	7	20.000	76.628				
52		AOII 518	2	10	15	19.600	2	7.90	0	20.000	76.500				
53		AOII 071	0	10	15	20.000	5	6.90	5	14.500	76.400				
54		AOII 517	5	6	15	17.600	2	7.90	5	17.800	76.300				
55		AOII 258	0	10	15	18.000	2	5.90	5	20.000	75.900				
56		AOII 286	0	10	15	20.000	2	6.90	9	13.000	75.900				
57		AOII 230	0	10	15	17.600	7	5.90	0	20.000	75.500				
58		AOII 021	0	10	15	18.000	0	7.90	7	17.500	75.400				
59		AOII 761	0	10	15	18.400	0	6.90	5	20.000	75.300				
60		AOII 370	0	10	9	18.200	0	7.90	10	20.000	75.100				
61		AOII 072	0	10	15	20.000	0	6.90	7	16.000	74.900				
62		AOII 149	0	10	15	19.000	0	8.90	5	17.000	74.900				
63		AOII 462	5	10	12	18.800	0	9.90	0	19.000	74.700				
64		AOII 646	5	10	15	18.800	0	8.90	0	16.750	74.450				
65		AOII 254	5	10	15	17.920	0	9.90	0	16.500	74.320				
66		AOII 552	0	10	15	19.400	0	9.90	0	20.000	74.300				
67		AOII 775	0	10	12	20.000	2	5.00	7	18.000	74.000				
68		AOII 335	0	10	15	17.988	2	9.50	0	19.500	73.988				
69		AOII 219	0	10	15	19.560	0	7.90	5	16.500	73.960				
70		AOII 190	0	10	15	20.000	2	6.90	7	13.000	73.900				
71		AOII 434	0	10	12	20.000	2	8.90	7	14.000	73.900				
72		AOII 708	0	6	15	19.000	0	9.90	5	19.000	73.900				
73		AOII 595	0	6	15	17.960	2	6.90	7	19.000	73.860				
74		AOII 305	0	10	15	16.320	2	7.00	5	18.500	73.820				
75		AOII 244	0	10	15	18.400	2	7.00	7	14.400	73.800				
76		AOII 764	5	10	15	17.850	0	8.90	0	17.000	73.750				
77		AOII 591	0	10	15	17.240	0	6.00	7	18.500	73.740				
78		AOII 169	0	10	15	19.800	0	8.90	0	20.000	73.700				
79		AOII 247	4	10	15	19.440	0	6.00	0	19.000	73.440				
80		AOII 636	0	6	15	19.400	0	7.90	5	20.000	73.300				
81		AOII 278	0	10	15	19.360	2	6.90	0	20.000	73.260				
82		AOII 726	0	10	15	17.480	2	10.00	0	18.750	73.230				
83		AOII 545	0	10	15	20.000	2	8.90	0	17.250	73.150				

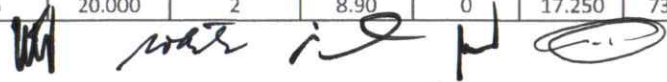
*M* *with is H* 

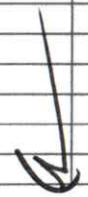

Republic of the Philippines  
**Department of Education**  
 Regional Office VIII

**SCHOOLS DIVISION OF NORTHERN SAMAR**

84		AOII 302	0	10	15	20.000	0	8.90	0	19.000	72.900				
85		AOII 359	0	10	15	20.000	0	9.90	5	13.000	72.900				
86		AOII 228	5	10	15	19.400	0	7.90	0	15.500	72.800				
87		AOII 037	0	10	15	17.800	0	6.90	7	16.000	72.700				
88		AOII 576	4	10	15	18.800	0	8.90	0	16.000	72.700				
89		AOII 411	0	10	15	17.640	0	10.00	0	20.000	72.640				
90		AOII 432	4	10	15	18.600	0	8.90	0	16.000	72.500				
91		AOII 059	0	10	15	16.000	0	8.00	5	18.300	72.300				
92		AOII 191	0	10	15	17.870	2	5.90	5	16.500	72.270				
93		AOII 325	0	10	15	16.200	0	6.90	5	19.000	72.100				
94		AOII 349	0	10	15	20.000	0	7.90	3	16.000	71.900				
95		AOII 601	0	10	15	19.868	0	8.90	0	18.000	71.768				
96		AOII 075	0	10	15	17.840	0	5.90	5	18.000	71.740				
97		AOII 653	5	10	15	15.800	0	9.90	0	16.000	71.700				
98		AOII 322	0	10	15	19.040	0	7.90	5	14.750	71.690				
99		AOII 096	0	10	15	16.640	0	10.00	0	20.000	71.640				
100		AOII 688	0	10	15	18.200	0	8.90	0	19.500	71.600				
101		AOII 782	0	10	15	18.625	2	7.90	0	18.000	71.525				
102		AOII 745	0	10	15	18.800	0	8.90	0	18.750	71.450				
103		AOII 203	0	10	15	20.000	0	6.90	0	19.500	71.400				
104		AOII 677	0	10	12	18.200	0	8.50	5	17.500	71.200				
105		AOII 720	0	10	15	19.300	0	6.90	0	20.000	71.200				
106		AOII 097	5	10	12	19.200	0	7.90	0	17.000	71.100				
107		AOII 101	0	10	15	19.200	0	8.90	0	18.000	71.100				
108		AOII 375	0	10	15	19.200	2	6.90	0	18.000	71.100				
109		AOII 762	5	10	15	16.960	0	7.00	0	17.000	70.960				
110		AOII 144	2	10	15	19.000	0	6.90	0	18.000	70.900				
111		AOII 220	3	10	15	20.000	0	6.90	0	16.000	70.900				
112		AOII 594	0	10	15	17.990	2	4.90	5	16.000	70.890				
113		AOII 193	0	6	15	19.200	0	6.90	5	18.750	70.850				
114		AOII 763	0	10	15	18.420	2	6.90	0	18.500	70.820				
115		AOII 068	0	10	15	17.880	2	7.90	0	18.000	70.780				
116		AOII 332	0	10	15	18.000	0	9.90	0	17.800	70.700				
117		AOII 210	0	10	15	16.800	0	5.90	7	15.750	70.450				
118		AOII 418	0	10	15	12.000	0	7.90	7	18.500	70.400				
119		AOII 442	0	10	15	19.000	0	7.90	0	18.500	70.400				
120		AOII 604	0	10	15	20.000	4	7.90	0	13.500	70.400				
121		AOII 769	0	10	15	18.800	0	8.90	0	17.700	70.400				
122		AOII 707	0	10	15	19.870	0	6.90	0	18.500	70.270				
123		AOII 296	0	10	15	19.040	0	7.90	0	18.000	69.940				
124		AOII 143	0	10	15	18.000	0	7.90	0	19.000	69.900				
125		AOII 308	0	6	15	17.880	0	6.00	5	20.000	69.880				
126		AOII 089	0	10	15	15.412	0	8.90	7	13.500	69.812				
127		AOII 045	0	10	15	20.000	0	7.90	0	16.750	69.650				
128		AOII 280	0	10	15	19.600	2	6.90	0	16.000	69.500				
129		AOII 200	0	10	15	14.532	0	7.90	5	17.000	69.432				

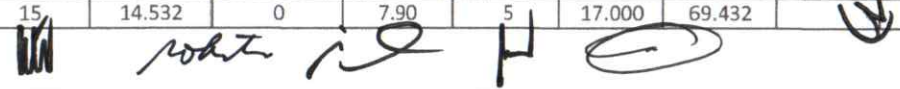

Republic of the Philippines  
**Department of Education**  
 Regional Office VIII

**SCHOOLS DIVISION OF NORTHERN SAMAR**

130		AOII 512	0	10	15	18.000	4	8.90	0	13.500	69.400			
131		AOII 778	0	10	15	18.000	0	8.90	0	17.500	69.400			
132		AOII 746	0	10	15	18.980	0	7.90	0	17.500	69.380			
133		AOII 113	0	10	15	19.400	0	7.90	0	17.000	69.300			
134		AOII 148	0	10	12	18.400	0	8.90	0	20.000	69.300			
135		AOII 547	0	10	15	19.400	0	7.90	0	16.950	69.250			
136		AOII 080	0	10	15	19.800	0	6.90	0	17.500	69.200			
137		AOII 501	0	10	15	19.700	0	8.90	0	15.500	69.100			
138		AOII 046	0	10	15	20.000	1	7.00	0	16.000	69.000			
139		AOII 660	3	10	12	18.100	0	6.90	0	19.000	69.000			
140		AOII 214	0	10	15	17.320	0	8.90	0	17.750	68.970			
141		AOII 430	0	10	15	18.270	0	5.90	0	19.750	68.920			
142		AOII 033	0	10	9	20.000	0	6.90	7	16.000	68.900			
143		AOII 253	0	10	15	18.000	0	8.90	0	17.000	68.900			
144		AOII 526	0	10	15	20.000	1	6.90	0	16.000	68.900			
145		AOII 574	0	10	15	18.000	0	5.90	0	20.000	68.900			
146		AOII 136	0	10	15	16.920	0	6.90	0	20.000	68.820			
147		AOII 194	0	10	15	15.332	0	5.90	5	17.500	68.732			
148		AOII 562	0	10	15	18.800	0	7.90	0	17.000	68.700			
149		AOII 714	0	10	15	17.800	0	5.90	0	20.000	68.700			
150		AOII 454	0	10	15	18.600	2	4.90	0	18.000	68.500			
151		AOII 635	5	10	15	18.600	0	6.90	0	13.000	68.500			
152		AOII 275	0	10	15	19.552	0	5.90	0	18.000	68.452			
153		AOII 750	0	10	15	18.000	2	7.90	0	15.500	68.400			
154		AOII 767	0	10	15	17.976	0	5.90	0	19.500	68.376			
155		AOII 023	0	10	15	16.440	0	6.90	0	20.000	68.340			
156		AOII 586	0	10	15	16.440	2	6.90	0	18.000	68.340			
157		AOII 198	0	10	15	18.400	2	6.90	0	16.000	68.300			
158		AOII 206	0	10	15	19.320	2	6.90	0	15.000	68.220			
159		AOII 554	0	10	15	20.000	0	7.90	0	15.250	68.150			
160		AOII 652	0	10	15	20.000	0	7.90	0	15.250	68.150			
161		AOII 679	0	10	15	18.200	0	7.90	0	17.000	68.100			
162		AOII 299	0	10	6	19.080	2	8.00	7	16.000	68.080			
163		AOII 538	0	10	3	19.040	0	10.00	7	19.000	68.040			
164		AOII 716	0	10	15	19.600	0	5.90	0	17.500	68.000			
165		AOII 240	0	10	15	19.560	0	6.90	0	16.500	67.960			
166		AOII 155	0	10	15	16.000	0	7.90	0	19.000	67.900			
167		AOII 700	0	10	15	20.000	0	7.90	0	15.000	67.900			
168		AOII 718	0	4	15	18.000	0	5.90	7	18.000	67.900			
169		AOII 771	5	10	9	18.000	0	9.90	0	16.000	67.900			
170		AOII 788	0	10	12	18.000	2	7.90	0	18.000	67.900			
171		AOII 492	0	10	15	19.396	0	5.00	0	18.500	67.896			
172		AOII 748	0	10	15	18.480	0	7.90	0	16.500	67.880			
173		AOII 239	0	10	15	17.200	2	5.00	0	18.500	67.700			
174		AOII 112	0	10	15	17.800	0	6.90	0	18.000	67.700			
175		AOII 298	0	10	15	16.800	0	7.90	0	18.000	67.700			



Republic of the Philippines  
**Department of Education**  
 Regional Office VIII

**SCHOOLS DIVISION OF NORTHERN SAMAR**

176		AOII 006	0	10	15	20.000	0	6.90	0	15.750	67.650				
177		AOII 069	0	10	15	19.240	0	7.90	0	15.500	67.640				
178		AOII 558	0	10	15	18.800	2	7.00	0	14.750	67.550				
179		AOII 208	0	10	15	17.880	0	6.90	0	17.750	67.530				
180		AOII 424	0	10	15	16.600	0	8.90	0	17.000	67.500				
181		AOII 081	0	10	15	19.000	0	6.90	0	16.500	67.400				
182		AOII 733	0	10	15	18.000	0	7.90	0	16.500	67.400				
183		AOII 188	0	10	12	18.200	2	7.90	0	17.250	67.350				
184		AOII 212	0	10	15	17.400	0	7.90	0	17.000	67.300				
185		AOII 419	0	10	15	19.800	0	7.90	0	14.500	67.200				
186		AOII 410	0	10	15	18.000	0	8.90	0	15.250	67.150				
187		AOII 713	0	10	15	19.000	0	4.90	0	18.250	67.150				
188		AOII 293	0	10	15	18.600	2	6.00	0	15.500	67.100				
189		AOII 539	0	10	15	17.850	0	7.90	0	16.300	67.050				
190		AOII 543	0	10	15	19.400	0	5.90	0	16.750	67.050				
191		AOII 236	0	10	15	18.040	0	6.00	0	18.000	67.040				
192		AOII 165	0	10	15	19.114	0	7.90	0	15.000	67.014				
193		AOII 470	0	10	12	18.800	0	7.90	0	18.250	66.950				
194		AOII 294	0	10	15	20.000	0	5.90	0	16.000	66.900				
195		AOII 756	0	8	15	20.000	0	6.90	0	17.000	66.900				
196		AOII 571	0	10	15	18.168	2	7.90	0	13.750	66.818				
197		AOII 159	0	10	15	16.400	0	6.90	0	18.500	66.800				
198		AOII 421	0	10	15	16.800	0	7.90	0	17.000	66.700				
199		AOII 609	0	10	15	18.800	0	8.90	0	14.000	66.700				
200		AOII 125	0	10	15	16.240	4	7.90	0	13.500	66.640				
201		AOII 425	0	8	15	17.600	2	6.00	0	18.000	66.600				
202		AOII 666	0	10	15	19.320	0	6.50	0	15.750	66.570				
203		AOII 255	0	10	15	19.120	0	6.90	0	15.500	66.520				
204		AOII 459	5	6	15	17.600	0	4.90	0	18.000	66.500				
205		AOII 532	0	10	15	18.480	0	6.90	0	16.000	66.380				
206		AOII 758	0	10	15	15.980	0	7.90	0	17.500	66.380				
207		AOII 225	0	6	15	15.720	0	9.90	5	14.750	66.370				
208		AOII 540	0	10	15	18.440	0	7.90	0	15.000	66.340				
209		AOII 617	0	8	15	19.400	0	6.90	0	17.000	66.300				
210		AOII 511	0	10	15	18.800	0	7.90	0	14.500	66.200				
211		AOII 663	0	10	15	18.800	0	7.90	0	14.500	66.200				
212		AOII 167	0	10	15	20.000	0	6.90	0	14.250	66.150				
213		AOII 065	0	8	15	18.640	0	8.50	0	16.000	66.140				
214		AOII 559	0	10	15	19.200	0	6.90	0	15.000	66.100				
215		AOII 784	0	10	12	18.200	0	7.90	0	18.000	66.100				
216		AOII 223	0	10	15	17.390	0	5.90	0	17.500	65.790				
217		AOII 500	0	10	15	19.280	0	6.00	0	15.500	65.780				
218		AOII 156	0	10	12	18.840	0	7.90	0	17.000	65.740				
219		AOII 115	0	10	12	20.000	0	6.90	0	16.750	65.650				
220		AOII 464	0	10	12	20.000	0	8.90	0	14.750	65.650				
221		AOII 099	0	10	15	18.200	0	8.90	0	13.500	65.600				

*Handwritten signatures and initials*

Republic of the Philippines  
**Department of Education**  
 Regional Office VIII

**SCHOOLS DIVISION OF NORTHERN SAMAR**

222		AOII 323	0	6	15	18.640	0	8.90	0	17.000	65.540				
223		AOII 491	5	10	3	19.440	0	6.00	5	17.050	65.490				
224		AOII 282	0	10	15	15.980	0	6.00	0	18.500	65.480				
225		AOII 392	1	10	15	18.800	0	8.90	0	11.750	65.450				
226		AOII 025	0	10	15	16.960	0	5.90	0	17.500	65.360				
227		AOII 137	0	10	15	16.200	0	7.90	0	16.250	65.350				
228		AOII 205	0	10	15	17.400	0	4.90	0	18.000	65.300				
229		AOII 202	0	10	15	16.640	0	7.90	0	15.750	65.290				
230		AOII 022	0	10	15	15.800	0	9.90	0	14.500	65.200				
231		AOII 385	0	10	15	18.544	0	7.90	0	13.750	65.194				
232		AOII 781	0	10	15	15.000	2	7.90	0	15.250	65.150				
233		AOII 541	0	10	15	18.200	0	5.90	0	16.000	65.100				
234		AOII 215	0	10	15	17.160	0	5.90	0	17.000	65.060				
235		AOII 530	0	10	12	17.160	0	6.90	0	19.000	65.060				
236		AOII 743	0	10	15	15.800	0	7.90	0	16.250	64.950				
237		AOII 259	0	10	15	18.680	0	6.00	0	15.250	64.930				
238		AOII 738	0	10	15	14.920	0	6.00	0	19.000	64.920				
239		AOII 134	0	6	15	15.000	2	6.90	0	20.000	64.900				
240		AOII 184	0	10	15	16.000	0	6.90	0	17.000	64.900				
241		AOII 287	0	8	15	20.000	0	6.90	0	15.000	64.900				
242		AOII 289	0	10	15	18.000	0	7.90	0	14.000	64.900				
243		AOII 256	0	10	15	17.800	0	8.00	0	14.000	64.800				
244		AOII 317	0	4	15	19.760	2	6.00	0	18.000	64.760				
245		AOII 005	0	10	15	18.360	0	6.90	0	14.500	64.760				
246		AOII 580	0	10	15	20.000	0	6.00	0	13.750	64.750				
247		AOII 533	0	10	15	18.000	0	7.90	0	13.800	64.700				
248		AOII 345	0	8	15	16.800	0	6.90	5	13.000	64.700				
249		AOII 514	0	10	15	15.720	0	6.90	0	17.000	64.620				
250		AOII 304	0	10	15	17.600	2	6.00	0	14.000	64.600				
251		AOII 036	0	10	15	17.648	0	5.90	0	16.000	64.548				
252		AOII 056	0	8	15	20.000	0	6.50	0	15.000	64.500				
253		AOII 252	0	10	15	18.600	2	4.90	0	14.000	64.500				
254		AOII 333	0	10	15	18.600	0	7.90	0	13.000	64.500				
255		AOII 555	0	10	12	17.600	2	6.90	0	16.000	64.500				
256		AOII 599	0	10	15	17.600	0	5.90	0	16.000	64.500				
257		AOII 765	0	10	15	16.054	0	6.90	0	16.500	64.454				
258		AOII 397	0	10	15	18.800	0	8.90	0	11.750	64.450				
259		AOII 353	0	10	15	18.000	0	7.90	0	13.500	64.400				
260		AOII 381	0	10	15	20.000	0	6.90	0	12.500	64.400				
261		AOII 450	0	10	15	19.660	0	8.90	0	10.750	64.310				
262		AOII 316	5	10	12	18.800	0	6.00	0	12.500	64.300				
263		AOII 789	0	10	15	19.400	0	6.90	0	13.000	64.300				
264		AOII 224	0	9	15	16.600	0	8.60	0	15.000	64.200				
265		AOII 346	0	10	15	18.200	0	7.90	0	13.000	64.100				
266		AOII 453	0	10	12	17.000	0	6.90	0	18.000	63.900				
267		AOII 408	0	10	15	15.980	0	6.90	0	16.000	63.880				

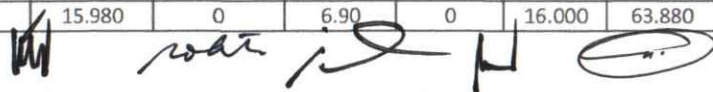
*W* *not is H* 

Republic of the Philippines  
**Department of Education**  
 Regional Office VIII

**SCHOOLS DIVISION OF NORTHERN SAMAR**

268		AOII 578	0	10	15	15.980	0	7.90	0	15.000	63.880			
269		AOII 098	0	10	15	18.200	0	7.90	0	12.750	63.850			
270		AOII 415	0	10	15	17.600	0	6.90	0	14.250	63.750			
271		AOII 759	0	4	6	18.408	0	10.00	7	18.300	63.708			
272		AOII 183	0	10	15	14.800	0	7.90	0	16.000	63.700			
273		AOII 461	0	10	15	16.800	0	4.90	0	17.000	63.700			
274		AOII 055	0	10	12	19.760	0	5.90	0	16.000	63.660			
275		AOII 523	0	6	15	18.000	2	6.90	0	15.750	63.650			
276		AOII 050	0	10	15	16.320	0	6.80	0	15.500	63.620			
277		AOII 229	0	10	15	16.170	0	5.90	0	16.500	63.570			
278		AOII 729	0	10	9	17.400	0	7.90	0	19.250	63.550			
279		AOII 257	0	10	6	18.000	4	7.00	0	18.500	63.500			
280		AOII 549	0	10	9	18.800	0	8.90	0	16.750	63.450			
281		AOII 151	0	10	15	16.520	0	7.90	0	14.000	63.420			
282		AOII 277	0	10	9	20.000	0	7.90	0	16.500	63.400			
283		AOII 678	0	10	15	15.920	1	6.90	0	14.500	63.320			
284		AOII 114	2	10	12	15.400	0	9.90	0	14.000	63.300			
285		AOII 503	0	10	12	18.200	0	7.00	0	16.000	63.200			
286		AOII 665	0	10	12	18.280	0	5.90	0	17.000	63.180			
287		AOII 032	0	8	15	20.000	0	6.90	0	13.250	63.150			
288		AOII 672	0	4	12	19.200	0	8.90	0	19.000	63.100			
289		AOII 412	0	10	12	18.600	0	6.90	0	15.500	63.000			
290		AOII 160	0	2	15	18.960	0	7.00	0	20.000	62.960			
291		AOII 675	0	10	15	14.960	2	5.00	0	16.000	62.960			
292		AOII 607	0	10	15	20.000	0	6.90	0	11.000	62.900			
293		AOII 742	0	10	15	18.000	0	6.90	0	13.000	62.900			
294		AOII 584	4	10	6	15.880	0	9.90	0	17.000	62.780			
295		AOII 405	0	10	15	17.840	0	6.90	0	13.000	62.740			
296		AOII 038	0	10	12	17.600	0	7.90	0	15.000	62.500			
297		AOII 404	0	10	12	17.000	0	5.50	0	18.000	62.500			
298		AOII 768	0	10	6	19.200	0	7.90	0	19.300	62.400			
299		AOII 593	0	6	15	17.320	0	7.00	0	17.000	62.320			
300		AOII 015	5	2	15	15.400	0	8.90	0	16.000	62.300			
301		AOII 163	0	10	12	19.400	0	4.90	0	16.000	62.300			
302		AOII 446	0	10	12	18.800	0	8.90	0	12.550	62.250			
303		AOII 577	0	10	9	19.600	0	8.90	0	14.750	62.250			
304		AOII 030	0	10	15	17.800	0	6.90	0	12.500	62.200			
305		AOII 553	0	10	15	16.760	0	6.90	0	13.500	62.160			
306		AOII 631	0	10	12	17.996	0	7.90	0	14.250	62.146			
307		AOII 527	0	8	15	16.206	0	7.90	0	15.000	62.106			
308		AOII 614	0	10	15	18.400	0	5.90	0	12.750	62.050			
309		AOII 687	0	10	15	16.600	0	6.90	0	13.500	62.000			
310		AOII 226	0	10	15	18.000	0	5.90	0	13.000	61.900			
311		AOII 347	0	10	9	18.000	0	8.90	0	16.000	61.900			
312		AOII 693	2	10	15	15.240	0	6.90	0	12.750	61.890			
313		AOII 008	0	10	12	18.200	0	7.90	0	13.750	61.850			

*Handwritten signatures and initials*

Republic of the Philippines  
**Department of Education**  
 Regional Office VIII

**SCHOOLS DIVISION OF NORTHERN SAMAR**

314		AOII 041	0	10	12	18.200	0	7.90	0	13.750	61.850				
315		AOII 668	0	10	6	18.920	0	7.90	1	18.000	61.820				
316		AOII 651	4	10	12	16.160	0	6.90	0	12.750	61.810				
317		AOII 204	0	6	15	18.800	0	8.00	0	14.000	61.800				
318		AOII 608	0	10	12	18.400	0	7.90	0	13.500	61.800				
319		AOII 755	0	10	12	17.600	0	5.90	0	16.250	61.750				
320		AOII 565	0	10	12	18.800	0	5.90	0	15.000	61.700				
321		AOII 681	0	10	12	19.000	0	6.90	0	13.750	61.650				
322		AOII 409	0	10	15	18.480	0	5.90	0	12.250	61.630				
323		AOII 579	0	6	15	15.720	0	7.90	0	17.000	61.620				
324		AOII 166	0	10	15	15.200	0	7.90	0	13.500	61.600				
325		AOII 489	0	10	12	18.800	0	7.00	0	13.750	61.550				
326		AOII 197	0	10	9	18.640	0	6.90	0	17.000	61.540				
327		AOII 052	0	10	9	15.560	0	7.90	0	19.000	61.460				
328		AOII 196	0	10	9	18.800	0	6.90	0	16.750	61.450				
329		AOII 730	0	10	15	18.800	0	4.90	0	12.750	61.450				
330		AOII 712	0	10	12	18.520	0	4.90	0	16.000	61.420				
331		AOII 654	0	0	15	16.470	0	8.90	5	16.000	61.370				
332		AOII 629	0	10	3	19.400	0	9.90	0	19.000	61.300				
333		AOII 243	0	10	6	17.360	0	7.90	0	20.000	61.260				
334		AOII 734	0	10	12	19.840	0	6.90	0	12.500	61.240				
335		AOII 560	0	10	12	19.600	0	6.90	0	12.700	61.200				
336		AOII 281	0	10	9	18.800	0	7.90	0	15.500	61.200				
337		AOII 348	0	10	15	18.000	0	6.90	0	11.250	61.150				
338		AOII 569	0	10	12	16.200	0	6.90	0	16.000	61.100				
339		AOII 770	0	10	6	18.200	0	7.90	0	19.000	61.100				
340		AOII 507	0	6	15	17.600	2	4.90	0	15.500	61.000				
341		AOII 524	5	0	15	17.600	0	6.90	0	16.500	61.000				
342		AOII 589	0	8	15	17.000	0	6.00	0	15.000	61.000				
343		AOII 731	3	0	15	17.600	0	8.90	0	16.500	61.000				
344		AOII 182	0	10	9	18.000	0	6.90	0	17.000	60.900				
345		AOII 271	5	10	6	15.000	2	6.90	0	16.000	60.900				
346		AOII 753	0	0	15	18.000	2	8.90	0	17.000	60.900				
347		AOII 211	0	10	15	15.980	0	5.90	0	14.000	60.880				
348		AOII 676	0	10	15	15.980	0	6.90	0	13.000	60.880				
349		AOII 261	0	10	15	17.600	0	6.00	0	12.250	60.850				
350		AOII 427	0	10	6	18.800	0	8.90	0	17.000	60.700				
351		AOII 546	0	10	15	16.000	0	7.90	0	11.750	60.650				
352		AOII 249	0	10	15	17.720	0	4.90	0	13.000	60.620				
353		AOII 355	0	10	15	16.640	0	5.90	0	13.000	60.540				
354		AOII 164	0	10	3	17.840	0	8.90	7	13.750	60.490				
355		AOII 499	0	10	6	19.440	0	8.00	0	17.000	60.440				
356		AOII 696	0	10	12	17.540	0	7.90	0	13.000	60.440				
357		AOII 117	0	2	15	20.000	0	4.90	0	18.500	60.400				
358		AOII 218	0	10	6	16.000	0	8.90	0	19.500	60.400				
359		AOII 623	0	8	12	20.000	0	8.90	0	11.500	60.400				

*WJ*      *roas*      *is*      *H*      *0*      *0*

Republic of the Philippines  
**Department of Education**  
 Regional Office VIII

**SCHOOLS DIVISION OF NORTHERN SAMAR**

360		AOII 074	0	2	15	19.950	0	9.90	0	13.500	60.350				
361		AOII 107	0	10	9	17.320	0	5.90	0	18.000	60.220				
362		AOII 366	0	10	12	16.800	0	6.90	0	14.500	60.200				
363		AOII 505	0	10	9	15.800	0	7.90	0	17.500	60.200				
364		AOII 031	0	0	15	16.600	0	8.90	0	19.500	60.000				
365		AOII 234	0	8	15	16.000	0	6.00	0	15.000	60.000				
366		AOII 488	0	10	6	20.000	0	6.00	0	18.000	60.000				
367		AOII 360	0	10	9	20.000	0	7.90	0	13.000	59.900				
368		AOII 445	0	10	9	19.000	0	6.90	0	15.000	59.900				
369		AOII 476	0	10	12	15.980	0	7.90	0	14.000	59.880				
370		AOII 351	0	10	6	18.200	2	8.90	0	14.750	59.850				
371		AOII 313	0	10	6	18.280	0	8.00	0	17.500	59.780				
372		AOII 379	0	10	6	16.880	0	8.90	0	18.000	59.780				
373		AOII 303	0	8	9	19.740	2	6.00	0	15.000	59.740				
374		AOII 269	0	6	12	18.200	0	7.00	0	16.500	59.700				
375		AOII 019	0	10	12	18.000	0	7.90	0	11.500	59.400				
376		AOII 561	0	10	6	17.000	2	6.90	0	17.500	59.400				
377		AOII 326	0	0	15	18.480	0	7.90	0	18.000	59.380				
378		AOII 575	0	10	9	16.400	0	8.90	0	15.000	59.300				
379		AOII 737	0	4	12	18.400	0	8.90	0	16.000	59.300				
380		AOII 557	0	4	15	17.000	2	5.90	0	15.300	59.200				
381		AOII 655	0	10	12	16.800	0	7.90	0	12.500	59.200				
382		AOII 186	0	10	9	18.460	0	7.90	0	13.750	59.110				
383		AOII 747	0	10	12	18.200	0	7.90	0	11.000	59.100				
384		AOII 145	0	10	6	17.680	0	7.90	0	17.500	59.080				
385		AOII 388	0	10	15	15.160	0	6.90	0	12.000	59.060				
386		AOII 311	0	6	12	19.600	0	5.90	0	15.500	59.000				
387		AOII 504	0	10	6	19.000	0	6.00	0	18.000	59.000				
388		AOII 695	0	10	3	19.000	0	7.90	5	14.000	58.900				
389		AOII 522	0	10	6	16.400	0	7.90	0	18.550	58.850				
390		AOII 279	0	10	12	17.000	0	6.00	0	13.800	58.800				
391		AOII 104	0	10	15	18.200	0	6.00	0	9.500	58.700				
392		AOII 481	0	10	9	18.800	0	7.90	0	13.000	58.700				
393		AOII 619	0	8	12	18.800	0	5.90	0	14.000	58.700				
394		AOII 697	0	6	9	18.800	0	8.90	0	16.000	58.700				
395		AOII 378	0	10	12	17.200	0	7.90	0	11.450	58.550				
396		AOII 268	0	10	9	17.600	0	6.90	0	15.000	58.500				
397		AOII 664	0	10	9	17.600	0	6.90	0	15.000	58.500				
398		AOII 550	0	10	3	19.200	0	7.90	0	18.300	58.400				
399		AOII 754	0	10	3	20.000	3	6.90	0	15.500	58.400				
400		AOII 077	0	10	9	16.800	0	6.00	0	16.500	58.300				
401		AOII 458	0	10	9	18.400	0	5.90	0	15.000	58.300				
402		AOII 783	0	8	12	18.000	0	3.00	5	12.300	58.300				
403		AOII 369	0	10	9	15.360	0	8.90	0	15.000	58.260				
404		AOII 662	0	10	9	17.800	0	7.90	0	13.500	58.200				
405		AOII 744	3	0	12	17.760	0	8.90	0	16.500	58.160				

*Handwritten signature and initials*

Republic of the Philippines  
**Department of Education**  
 Regional Office VIII

**SCHOOLS DIVISION OF NORTHERN SAMAR**

406		AOII 150	0	10	6	15.200	0	9.90	0	17.000	58.100				
407		AOII 638	0	2	15	19.600	0	7.90	0	13.500	58.000				
408		AOII 102	0	0	15	18.330	0	8.90	0	15.750	57.980				
409		AOII 717	0	2	15	16.050	0	6.90	0	18.000	57.950				
410		AOII 670	0	10	8	16.000	0	8.90	0	15.000	57.900				
411		AOII 395	0	10	9	16.240	0	7.90	0	14.750	57.890				
412		AOII 417	0	10	15	15.980	0	5.90	0	11.000	57.880				
413		AOII 502	2	10	6	18.352	0	6.00	0	15.500	57.852				
414		AOII 310	0	10	3	18.800	0	8.00	0	18.000	57.800				
415		AOII 039	0	0	12	19.600	0	8.90	0	17.250	57.750				
416		AOII 060	0	0	15	19.080	0	5.00	0	18.500	57.580				
417		AOII 367	0	10	9	18.920	0	6.90	0	12.750	57.570				
418		AOII 094	0	10	9	17.600	0	7.90	0	13.000	57.500				
419		AOII 274	0	10	3	19.000	0	7.00	0	18.500	57.500				
420		AOII 178	0	10	3	20.000	0	7.90	0	16.500	57.400				
421		AOII 312	0	10	6	18.000	0	7.90	0	15.500	57.400				
422		AOII 319	0	10	3	15.840	0	7.50	5	16.000	57.340				
423		AOII 213	0	10	12	15.400	0	6.90	0	13.000	57.300				
424		AOII 284	0	10	3	18.800	0	7.90	0	17.500	57.200				
425		AOII 602	0	10	6	18.800	0	7.90	0	14.500	57.200				
426		AOII 176	0	10	9	18.200	0	7.90	0	12.000	57.100				
427		AOII 140	0	10	3	18.000	0	8.90	0	17.200	57.100				
428		AOII 251	0	10	13	15.640	0	3.90	0	14.500	57.040				
429		AOII 262	0	10	9	16.600	0	6.90	0	14.500	57.000				
430		AOII 076	0	2	12	17.320	0	7.90	0	17.750	56.970				
431		AOII 374	0	6	12	20.000	0	6.90	0	12.050	56.950				
432		AOII 477	0	10	3	16.000	0	7.90	3	17.000	56.900				
433		AOII 641	0	10	3	18.470	0	8.90	0	16.500	56.870				
434		AOII 535	0	10	9	15.960	0	7.90	0	14.000	56.860				
435		AOII 787	0	10	3	18.200	0	7.90	0	17.750	56.850				
436		AOII 129	0	10	3	19.600	0	9.90	0	14.250	56.750				
437		AOII 004	0	10	9	16.800	0	6.90	0	14.000	56.700				
438		AOII 699	0	10	6	18.400	0	8.90	0	13.250	56.550				
439		AOII 568	0	4	12	18.800	0	8.90	0	12.750	56.450				
440		AOII 757	0	0	15	17.680	0	6.00	0	17.750	56.430				
441		AOII 014	0	0	15	20.000	0	8.90	0	12.500	56.400				
442		AOII 152	0	10	12	15.000	0	5.90	0	13.500	56.400				
443		AOII 751	0	6	12	18.000	2	5.90	0	12.500	56.400				
444		AOII 147	0	0	12	18.400	0	9.90	0	16.000	56.300				
445		AOII 290	0	0	15	18.800	0	6.00	0	16.500	56.300				
446		AOII 246	0	0	15	18.800	0	5.90	0	16.500	56.200				
447		AOII 460	5	10	6	15.800	0	6.90	0	12.500	56.200				
448		AOII 563	0	10	12	15.480	0	7.90	0	10.750	56.130				
449		AOII 028	0	0	15	16.220	0	7.90	0	17.000	56.120				
450		AOII 180	0	0	15	18.200	0	7.90	0	15.000	56.100				
451		AOII 217	0	10	6	18.200	0	6.90	0	15.000	56.100				

*[Handwritten signatures and initials]*

Republic of the Philippines  
**Department of Education**  
 Regional Office VIII

**SCHOOLS DIVISION OF NORTHERN SAMAR**

452		AOII 429	0	10	3	18.200	0	8.90	3	13.000	56.100			
453		AOII 402	0	10	6	17.600	0	8.70	0	13.800	56.100			
454		AOII 138	0	0	15	19.430	0	5.90	0	15.750	56.080			
455		AOII 237	0	10	12	15.400	0	6.90	0	11.750	56.050			
456		AOII 352	0	10	6	16.640	0	7.90	0	15.500	56.040			
457		AOII 207	0	0	15	16.120	0	7.90	0	17.000	56.020			
458		AOII 487	0	0	15	19.600	0	7.90	0	13.500	56.000			
459		AOII 785	0	10	9	17.600	0	6.90	0	12.500	56.000			
460		AOII 216	0	10	6	19.040	0	7.90	0	13.000	55.940			
461		AOII 329	0	0	15	20.000	0	5.90	0	15.000	55.900			
462		AOII 566	0	0	12	18.000	0	6.90	0	19.000	55.900			
463		AOII 585	0	0	15	15.980	0	6.90	0	18.000	55.880			
464		AOII 786	0	6	9	18.200	0	7.90	0	14.750	55.850			
465		AOII 079	0	0	9	16.800	0	9.90	0	20.000	55.700			
466		AOII 087	0	10	3	20.000	0	7.90	0	14.750	55.650			
467		AOII 093	0	0	15	17.750	0	6.90	0	16.000	55.650			
468		AOII 471	0	10	6	20.000	0	6.90	0	12.750	55.650			
469		AOII 537	0	10	3	18.000	0	8.90	0	15.750	55.650			
470		AOII 270	0	10	9	15.900	0	7.90	0	12.750	55.550			
471		AOII 291	0	8	6	16.400	0	7.90	0	17.250	55.550			
472		AOII 110	0	10	6	16.600	0	7.90	0	15.000	55.500			
473		AOII 273	0	10	9	17.000	0	5.50	0	14.000	55.500			
474		AOII 321	0	0	12	20.000	0	6.90	0	16.500	55.400			
475		AOII 170	0	4	15	16.480	0	5.90	0	14.000	55.380			
476		AOII 508	0	0	15	16.200	0	6.90	0	17.250	55.350			
477		AOII 017	0	0	15	16.400	0	6.90	0	17.000	55.300			
478		AOII 643	0	10	9	16.120	0	6.90	0	13.250	55.270			
479		AOII 449	0	10	6	19.600	0	8.90	0	10.750	55.250			
480		AOII 222	0	0	15	18.200	0	7.90	0	14.000	55.100			
481		AOII 235	0	10	3	18.200	0	6.90	0	17.000	55.100			
482		AOII 283	0	10	3	18.800	0	4.00	0	19.250	55.050			
483		AOII 497	0	0	15	17.600	0	5.90	0	16.500	55.000			
484		AOII 727	0	0	15	17.600	0	6.90	0	15.500	55.000			
485		AOII 443	0	0	12	19.000	0	7.90	0	16.000	54.900			
486		AOII 389	0	10	3	18.200	0	7.90	0	15.750	54.850			
487		AOII 171	0	10	0	18.640	0	8.90	0	17.250	54.790			
488		AOII 328	0	8	6	16.124	0	6.90	0	17.750	54.774			
489		AOII 026	0	0	15	17.200	0	6.90	0	15.500	54.600			
490		AOII 613	0	10	6	18.200	0	7.90	0	12.500	54.600			
491		AOII 009	0	10	12	16.520	0	4.00	0	12.000	54.520			
492		AOII 245	2	0	15	15.600	0	6.90	0	15.000	54.500			
493		AOII 356	0	10	9	17.600	0	6.90	0	11.000	54.500			
494		AOII 387	0	10	6	17.600	0	7.90	0	13.000	54.500			
495		AOII 391	0	6	6	19.600	0	7.90	0	15.000	54.500			
496		AOII 534	0	10	12	15.600	0	5.90	0	11.000	54.500			
497		AOII 120	0	10	9	16.760	0	6.90	1	10.750	54.410			

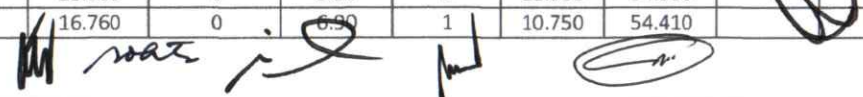
*M. Max* 

Republic of the Philippines  
**Department of Education**  
 Regional Office VIII

**SCHOOLS DIVISION OF NORTHERN SAMAR**

498		AOII 495	0	0	15	16.400	2	6.00	0	15.000	54.400				
499		AOII 221	0	10	3	17.980	0	6.90	0	16.500	54.380				
500		AOII 606	0	0	15	18.200	0	7.90	0	13.250	54.350				
501		AOII 633	0	4	15	17.600	0	5.90	0	11.750	54.250				
502		AOII 091	0	6	9	17.320	0	5.90	0	16.000	54.220				
503		AOII 264	0	10	6	15.200	0	7.90	0	15.000	54.100				
504		AOII 414	0	0	12	18.200	0	7.90	0	16.000	54.100				
505		AOII 131	0	10	3	15.160	0	6.90	0	19.000	54.060				
506		AOII 358	0	10	6	17.600	0	6.90	0	13.500	54.000				
507		AOII 175	0	6	9	16.440	0	6.00	0	16.500	53.940				
508		AOII 382	0	10	3	20.000	0	6.90	1	13.000	53.900				
509		AOII 551	0	2	9	16.000	0	8.90	0	17.950	53.850				
510		AOII 622	0	0	12	19.880	0	7.90	0	14.000	53.780				
511		AOII 630	0	10	3	16.880	0	8.90	0	15.000	53.780				
512		AOII 627	0	6	12	18.000	0	5.90	0	11.750	53.650				
513		AOII 320	0	4	15	15.640	0	6.90	0	12.000	53.540				
514		AOII 401	0	10	6	17.600	0	6.90	0	13.000	53.500				
515		AOII 790	0	10	3	19.600	0	7.90	0	13.000	53.500				
516		AOII 195	0	0	15	16.240	0	6.90	0	15.250	53.390				
517		AOII 496	0	10	3	18.490	0	8.90	0	13.000	53.390				
518		AOII 090	0	10	3	15.960	0	6.90	0	17.500	53.360				
519		AOII 413	0	0	12	14.600	0	7.90	0	18.750	53.250				
520		AOII 467	0	10	3	19.320	0	7.90	0	13.000	53.220				
521		AOII 020	0	0	15	18.000	0	5.90	0	14.250	53.150				
522		AOII 119	0	0	15	18.000	0	6.90	0	13.250	53.150				
523		AOII 209	0	0	15	11.240	0	8.90	0	18.000	53.140				
524		AOII 709	0	10	0	18.230	0	6.90	0	18.000	53.130				
525		AOII 054	0	10	6	18.200	0	6.90	0	12.000	53.100				
526		AOII 587	0	0	15	17.200	0	5.90	0	15.000	53.100				
527		AOII 719	0	2	12	19.200	0	6.90	0	13.000	53.100				
528		AOII 723	0	0	15	19.200	0	4.90	0	14.000	53.100				
529		AOII 776	0	10	3	19.820	0	7.90	0	12.250	52.970				
530		AOII 141	0	8	3	19.800	0	5.90	0	16.200	52.900				
531		AOII 394	0	6	6	18.000	0	8.90	0	14.000	52.900				
532		AOII 130	0	10	3	19.200	0	7.90	0	12.750	52.850				
533		AOII 040	0	10	0	18.800	0	8.90	0	15.000	52.700				
534		AOII 673	0	0	15	16.800	0	7.90	0	13.000	52.700				
535		AOII 177	0	0	15	16.000	0	6.90	0	14.750	52.650				
536		AOII 536	0	10	3	18.000	0	8.90	0	12.750	52.650				
537		AOII 049	0	4	6	18.200	0	6.90	0	17.500	52.600				
538		AOII 123	0	10	3	17.600	0	5.90	0	16.000	52.500				
539		AOII 362	0	10	3	17.600	0	6.90	0	15.000	52.500				
540		AOII 692	0	10	3	17.600	0	6.90	0	15.000	52.500				
541		AOII 399	0	8	6	18.800	0	7.90	0	11.750	52.450				
542		AOII 420	0	0	15	15.040	0	6.90	0	15.500	52.440				
543		AOII 029	0	10	0	18.000	0	8.90	0	15.500	52.400				

*M* *not in* *W* *o*



Republic of the Philippines  
**Department of Education**  
 Regional Office VIII

**SCHOOLS DIVISION OF NORTHERN SAMAR**

544		AOII 061	0	0	12	18.400	0	6.00	0	16.000	52.400				
545		AOII 047	0	10	0	17.520	0	8.00	0	16.750	52.270				
546		AOII 372	0	0	12	15.360	0	7.90	0	17.000	52.260				
547		AOII 616	0	6	6	17.600	0	6.90	0	15.750	52.250				
548		AOII 083	0	10	6	15.800	0	6.90	0	13.500	52.200				
549		AOII 092	0	10	3	16.800	0	6.90	0	15.500	52.200				
550		AOII 657	0	10	3	15.480	0	7.90	0	15.750	52.130				
551		AOII 741	0	0	15	15.280	0	6.00	0	15.750	52.030				
552		AOII 073	0	0	15	15.530	0	6.90	0	14.500	51.930				
553		AOII 572	0	10	6	18.680	0	4.90	0	12.200	51.780				
554		AOII 588	0	0	12	17.320	0	6.90	0	15.500	51.720				
555		AOII 364	0	10	0	18.800	0	8.90	0	14.000	51.700				
556		AOII 466	0	0	12	18.800	0	7.90	0	13.000	51.700				
557		AOII 330	0	0	9	20.000	0	8.90	0	13.750	51.650				
558		AOII 691	0	0	15	16.000	0	6.90	0	13.750	51.650				
559		AOII 634	0	0	12	18.200	0	7.90	0	13.500	51.600				
560		AOII 012	0	6	3	17.600	0	6.90	0	18.000	51.500				
561		AOII 368	0	10	6	16.000	0	7.90	0	11.500	51.400				
562		AOII 468	0	10	3	16.000	0	7.90	0	14.500	51.400				
563		AOII 621	0	10	6	15.720	0	7.90	0	11.600	51.220				
564		AOII 393	0	10	6	15.760	0	7.90	0	11.500	51.160				
565		AOII 011	0	0	9	20.000	0	6.90	0	15.250	51.150				
566		AOII 482	0	10	3	15.640	0	9.00	0	13.500	51.140				
567		AOII 042	0	0	9	18.200	0	7.90	0	16.000	51.100				
568		AOII 752	0	6	9	15.640	0	5.90	0	14.500	51.040				
569		AOII 010	0	0	15	19.600	0	5.90	0	10.500	51.000				
570		AOII 027	0	0	12	17.600	0	6.90	0	14.500	51.000				
571		AOII 062	0	10	3	20.000	0	6.00	0	12.000	51.000				
572		AOII 350	0	0	15	17.600	0	6.90	0	11.500	51.000				
573		AOII 494	0	0	15	15.560	0	6.90	0	13.500	50.960				
574		AOII 187	0	8	3	15.980	0	6.90	0	17.000	50.880				
575		AOII 774	0	4	9	18.400	0	6.90	0	12.500	50.800				

*[Handwritten signatures and initials]*

Republic of the Philippines  
**Department of Education**  
 Regional Office VIII

**SCHOOLS DIVISION OF NORTHERN SAMAR**

576		AOII 632	0	10	3	16.000	0	9.90	0	11.750	50.650			
577		AOII 639	0	10	3	18.200	0	7.90	0	11.500	50.600			
578		AOII 705	0	10	3	15.920	0	7.90	0	13.750	50.570			
579		AOII 111	0	10	0	17.330	0	7.90	0	15.250	50.480			
580		AOII 051	0	2	12	16.440	0	4.00	0	16.000	50.440			
581		AOII 185	0	8	9	8.000	0	7.90	0	17.500	50.400			
582		AOII 570	0	4	0	18.000	0	8.90	0	19.500	50.400			
583		AOII 637	0	0	15	16.000	0	6.90	0	12.500	50.400			
584		AOII 428	0	0	9	17.400	0	8.90	0	15.000	50.300			
585		AOII 515	0	6	10	14.800	0	4.90	0	14.500	50.200			
586		AOII 288	0	0	9	18.200	0	6.90	0	16.000	50.100			
587		AOII 498	0	10	0	18.200	0	7.90	0	14.000	50.100			
588		AOII 342	0	0	15	15.400	0	7.90	0	11.750	50.050			
589		AOII 263	0	0	9	20.000	0	6.00	0	15.000	50.000			
590		AOII 128	0	10	3	16.000	0	8.90	0	12.000	49.900			
591		AOII 598	0	10	6	15.480	0	8.90	0	9.500	49.880			
592		AOII 451	0	0	9	18.200	0	7.90	0	14.750	49.850			
593		AOII 241	0	0	15	15.332	0	4.00	0	15.500	49.832			
594		AOII 715	0	10	0	16.800	0	8.00	0	15.000	49.800			
595		AOII 438	0	0	6	16.786	0	9.00	0	18.000	49.786			
596		AOII 232	3	10	0	15.400	0	5.00	0	16.250	49.650			
597		AOII 383	0	10	6	15.980	0	6.90	0	10.750	49.630			
598		AOII 242	0	0	9	17.600	0	6.00	0	17.000	49.600			
599		AOII 384	0	10	3	17.600	0	6.90	0	12.000	49.500			
600		AOII 486	0	10	3	16.000	0	6.90	0	13.500	49.400			
601		AOII 779	0	0	6	18.000	0	8.90	0	16.500	49.400			
602		AOII 452	0	4	9	16.680	0	7.90	0	11.750	49.330			
603		AOII 581	0	0	12	18.200	0	6.00	0	13.000	49.200			
604		AOII 139	0	0	9	15.240	0	6.90	0	18.000	49.140			
605		AOII 380	0	10	0	18.200	0	7.90	0	13.000	49.100			
606		AOII 777	0	0	9	16.200	0	8.90	0	15.000	49.100			
607		AOII 058	0	10	0	18.800	0	7.00	0	13.250	49.050			
608		AOII 648	0	10	0	17.600	0	6.90	0	14.500	49.000			
609		AOII 483	0	6	5	15.980	0	7.00	0	15.000	48.980			
610		AOII 422	0	0	3	19.000	0	8.90	0	18.000	48.900			
611		AOII 331	0	0	15	15.240	0	5.90	0	12.750	48.890			
612		AOII 642	0	10	3	17.880	0	6.90	0	11.000	48.780			
613		AOII 063	0	10	3	15.840	0	7.90	0	12.000	48.740			
614		AOII 121	0	6	6	16.000	1	6.90	0	12.750	48.650			
615		AOII 306	0	0	9	20.000	0	5.00	0	14.500	48.500			
616		AOII 297	0	0	3	18.800	0	7.90	0	18.750	48.450			
617		AOII 162	0	10	3	15.280	0	6.90	0	13.250	48.430			
618		AOII 070	0	10	0	18.000	0	7.90	0	12.500	48.400			

*Handwritten signatures and initials*

Republic of the Philippines  
**Department of Education**  
 Regional Office VIII

**SCHOOLS DIVISION OF NORTHERN SAMAR**

619		AOII 620	0	10	3	16.000	0	7.90	0	11.500	48.400			
620		AOII 109	0	10	3	15.640	0	5.90	0	13.750	48.290			
621		AOII 612	0	10	0	17.600	0	6.90	0	13.750	48.250			
622		AOII 474	0	10	0	18.200	0	7.90	0	12.000	48.100			
623		AOII 583	0	0	12	16.040	0	5.00	0	15.000	48.040			
624		AOII 363	0	0	9	18.800	0	8.90	0	11.250	47.950			
625		AOII 618	0	0	9	16.800	0	8.90	0	13.250	47.950			
626		AOII 265	0	0	6	19.540	0	6.90	0	15.500	47.940			
627		AOII 669	0	10	0	16.000	0	7.90	0	14.000	47.900			
628		AOII 053	0	0	0	19.400	0	8.90	0	19.500	47.800			
629		AOII 377	0	10	0	18.200	0	7.90	0	11.500	47.600			
630		AOII 103	0	6	0	17.600	0	6.90	0	17.000	47.500			
631		AOII 386	0	0	9	15.520	0	7.90	0	15.000	47.420			
632		AOII 400	0	10	3	16.000	0	7.90	0	10.500	47.400			
633		AOII 680	0	0	3	18.000	0	8.90	0	17.500	47.400			
634		AOII 732	0	0	3	19.400	0	9.90	0	15.000	47.300			
635		AOII 396	0	4	6	16.600	0	7.90	0	12.750	47.250			
636		AOII 644	0	2	6	16.320	0	7.90	0	15.000	47.220			
637		AOII 647	0	6	0	18.200	0	7.90	0	15.000	47.100			
638		AOII 376	0	10	0	17.600	0	6.90	0	12.500	47.000			
639		AOII 227	0	10	15	0.000	0	7.90	0	14.000	46.900			
640		AOII 567	0	0	0	18.200	2	7.90	0	18.750	46.850			
641		AOII 603	0	8	0	18.200	0	8.90	0	11.750	46.850			
642		AOII 133	0	0	3	20.000	0	4.90	0	18.800	46.700			
643		AOII 181	0	10	15	0.000	0	8.90	0	12.750	46.650			
644		AOII 465	0	0	6	18.744	0	7.90	0	14.000	46.644			
645		AOII 426	0	0	15	12.960	0	6.90	0	11.750	46.610			
646		AOII 344	0	10	0	18.200	0	7.90	0	10.500	46.600			
647		AOII 667	0	10	2	16.520	0	4.90	0	13.000	46.420			
648		AOII 472	0	10	0	15.000	0	7.90	0	13.500	46.400			
649		AOII 341	0	0	6	17.600	0	9.90	0	12.750	46.250			
650		AOII 735	0	0	6	18.600	0	8.90	0	12.750	46.250			
651		AOII 706	0	0	0	18.800	0	8.90	0	18.500	46.200			
652		AOII 315	0	0	3	18.000	0	7.00	0	18.000	46.000			
653		AOII 174	0	0	3	18.400	0	7.90	0	16.500	45.800			
654		AOII 127	0	0	6	18.800	0	8.90	0	12.000	45.700			
655		AOII 556	0	2	15	16.120	0	6.90	0	5.500	45.520			
656		AOII 314	0	6	9	11.980	0	5.00	0	13.500	45.480			
657		AOII 671	0	0	9	15.440	0	6.90	0	14.000	45.340			
658		AOII 702	0	0	6	18.400	0	6.90	0	14.000	45.300			
659		AOII 398	0	0	9	18.000	0	7.90	0	10.250	45.150			

*Handwritten signatures and initials:*  
 [Signature] [Signature] [Signature]

Republic of the Philippines  
**Department of Education**  
 Regional Office VIII

**SCHOOLS DIVISION OF NORTHERN SAMAR**

660		AOII 649	0	10	0	16.000	0	7.90	0	11.000	44.900			
661		AOII 724	0	0	6	17.800	0	5.90	0	15.000	44.700			
662		AOII 457	0	10	0	15.560	0	5.90	0	13.050	44.510			
663		AOII 158	0	0	6	15.840	0	8.90	0	13.750	44.490			
664		AOII 548	0	6	0	16.840	0	6.90	0	14.700	44.440			
665		AOII 044	0	0	0	18.800	0	8.90	0	16.500	44.200			
666		AOII 456	0	0	6	15.480	0	8.90	0	13.750	44.130			
667		AOII 003	0	0	9	15.420	0	4.90	0	14.500	43.820			
668		AOII 043	0	0	0	18.800	0	8.90	0	16.000	43.700			
669		AOII 354	0	0	6	16.000	0	7.90	0	13.750	43.650			
670		AOII 448	0	4	6	15.920	0	6.90	0	10.800	43.620			
671		AOII 238	0	0	3	17.600	0	4.90	0	18.000	43.500			
672		AOII 126	0	0	3	18.000	0	8.90	0	13.500	43.400			
673		AOII 592	5	0	3	16.000	0	4.00	0	15.250	43.250			
674		AOII 473	0	0	3	18.800	0	8.90	0	12.500	43.200			
675		AOII 772	0	0	3	18.000	0	8.90	0	13.250	43.150			
676		AOII 475	0	0	3	18.000	0	8.90	0	13.000	42.900			
677		AOII 506	0	0	0	16.800	0	8.90	0	17.000	42.700			
678		AOII 725	0	0	9	15.880	0	5.90	0	11.750	42.530			
679		AOII 683	0	0	6	17.000	0	5.90	0	13.500	42.400			
680		AOII 260	0	0	3	19.868	0	5.90	0	13.500	42.268			
681		AOII 371	0	0	0	18.800	0	8.90	0	14.550	42.250			
682		AOII 444	0	8	0	16.580	0	6.90	0	10.750	42.230			
683		AOII 529	0	0	3	15.000	0	6.90	0	17.000	41.900			
684		AOII 628	0	0	3	16.840	0	7.90	0	14.000	41.740			
685		AOII 233	0	0	0	16.920	0	7.90	0	16.500	41.320			
686		AOII 276	0	0	3	16.080	0	7.90	0	14.250	41.230			
687		AOII 324	0	6	3	16.000	0	6.90	0	9.250	41.150			
688		AOII 701	0	0	0	18.200	0	7.90	0	15.000	41.100			
689		AOII 189	0	0	9	17.600	0	6.90	0	7.500	41.000			
690		AOII 365	0	0	0	18.000	0	8.90	0	13.950	40.850			
691		AOII 463	0	0	0	18.000	0	8.90	0	13.500	40.400			
692		AOII 108	0	0	0	18.000	0	8.90	0	13.000	39.900			
693		AOII 728	0	0	2	15.920	0	6.90	0	15.000	39.820			
694		AOII 590	1	2	3	14.000	0	5.75	0	14.000	39.750			
695		AOII 118	0	0	9	15.980	0	5.90	0	8.750	39.630			
696		AOII 250	0	4	3	17.000	0	4.50	0	11.000	39.500			
697		AOII 722	0	0	0	17.600	0	6.90	0	15.000	39.500			
698		AOII 082	0	10	0	0.000	4	7.90	0	17.500	39.400			
699		AOII 142	0	0	0	17.600	0	6.90	0	14.800	39.300			
700		AOII 661	0	0	3	17.240	0	6.90	0	12.000	39.140			
701		AOII 650	0	0	0	15.480	0	8.90	0	14.750	39.130			
702		AOII 272	0	0	3	17.600	0	6.00	0	12.250	38.850			
703		AOII 493	0	0	0	15.760	0	7.00	0	16.000	38.760			
704		AOII 013	0	0	0	18.200	0	6.90	0	13.500	38.600			
705		AOII 625	0	0	3	17.880	0	5.90	0	11.750	38.530			

*Handwritten notes:*  
 All was is  
 H  
 (circled)

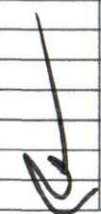

Republic of the Philippines  
**Department of Education**  
 Regional Office VIII

**SCHOOLS DIVISION OF NORTHERN SAMAR**

706		AOII 659	0	0	0	16.360	0	8.90	0	13.250	38.510				
707		AOII 285	0	0	3	15.840	0	6.90	0	12.250	37.990				
708		AOII 433	0	0	0	16.230	0	7.90	0	13.750	37.880				
709		AOII 490	0	0	0	18.200	0	6.00	0	13.500	37.700				
710		AOII 480	0	0	0	18.200	0	7.90	0	11.500	37.600				
711		AOII 656	0	0	0	18.200	0	6.90	0	12.500	37.600				
712		AOII 146	0	0	6	15.000	0	2.90	0	11.500	35.400				
713		AOII 357	0	0	0	15.600	0	5.90	0	12.000	33.500				
714		AOII 116	0	0	0	15.080	0	6.90	0	11.500	33.480				

Prepared by the HRMPSB

  
**CARMENCITA L. MARTIRES**  
 HRMO  
 HRMPSB Member

  
**MICHELLE D. CAGUIMBAL**  
 Administrative Officer V  
 HRMPSB Member

  
**ROBERTO ORIAS JR.**  
 SEPS/DepEd NEU Pres.  
 HRMPSB Member

  
**NOE M. HERMOSILLA**  
 Chief, SGOD  
 HRMPSB Member

  
**CRISTA JOY C. ABOGADIE, PhD, CESO VI**  
 Assistant Schools Division Superintendent  
 HRMPSB Chairperson

Appointment conferred by:

  
**GAUDENCIO C. ALIBE JR., PhD, CESO VI**  
 OIC - Schools Division Superintendent  
 Appointing Authority